Alban Berg, Violinkonzert, I. Andante - Scherzo

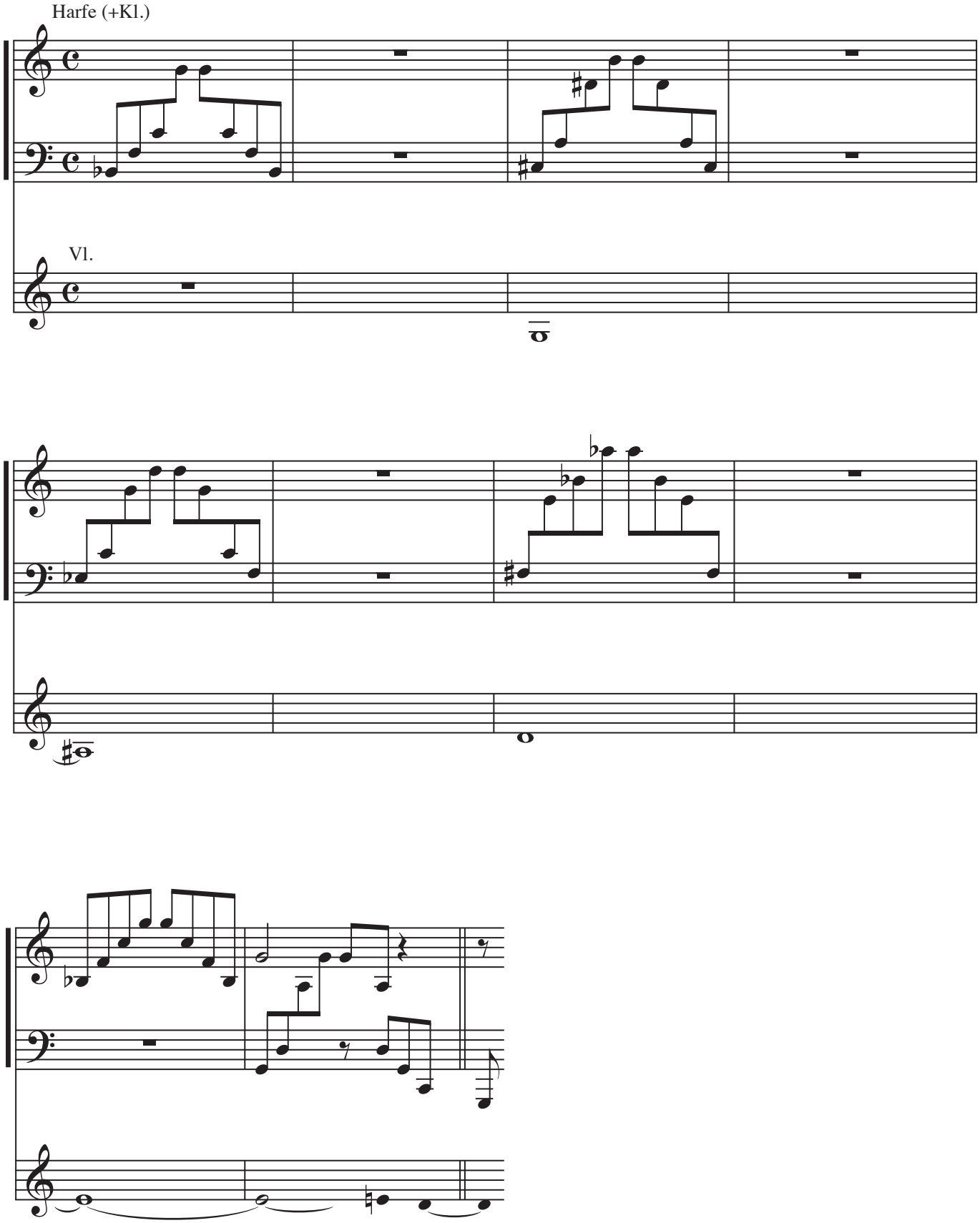

©ear-training.org