Richard Wagner, Lied "Träume" (1), 5 Gedichte für eine Frauenstimme, Op. 91

Akkord ohne vorhalte ÜBER Orgelpunkt angeben, Vorhalte in der Oberstimme mit Zahlen angeben

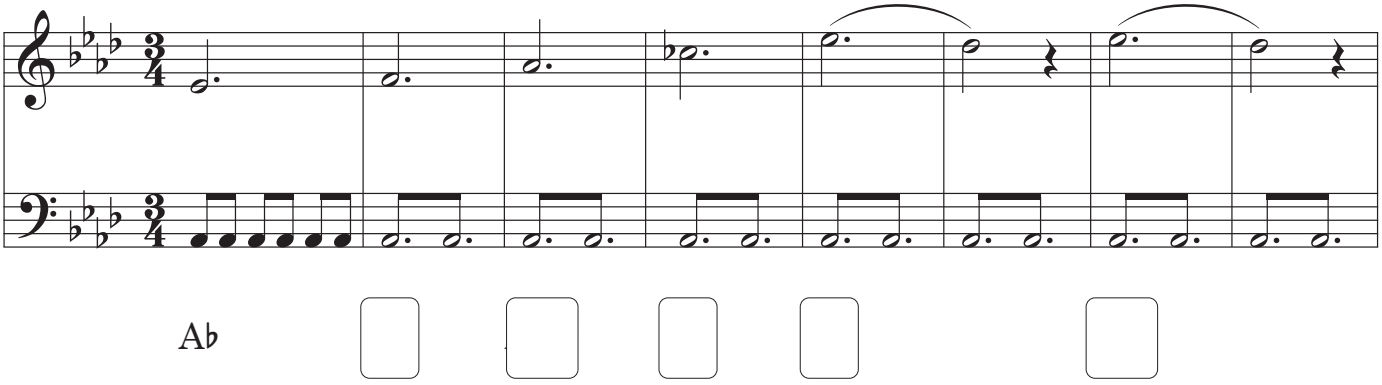

A♭

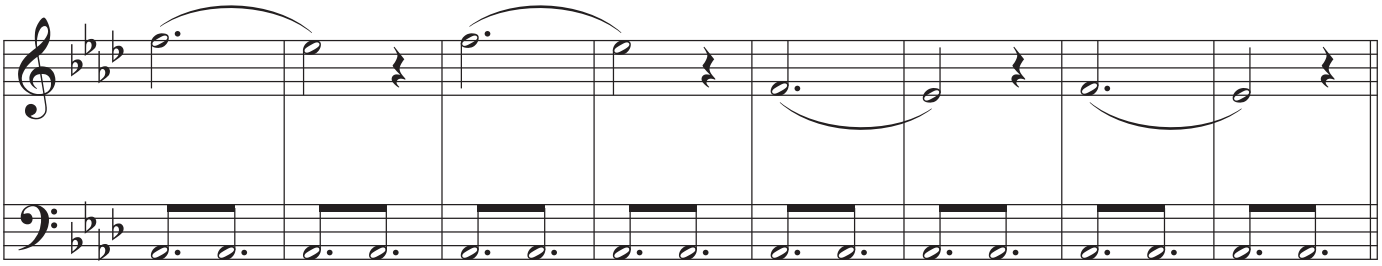

Gesang:

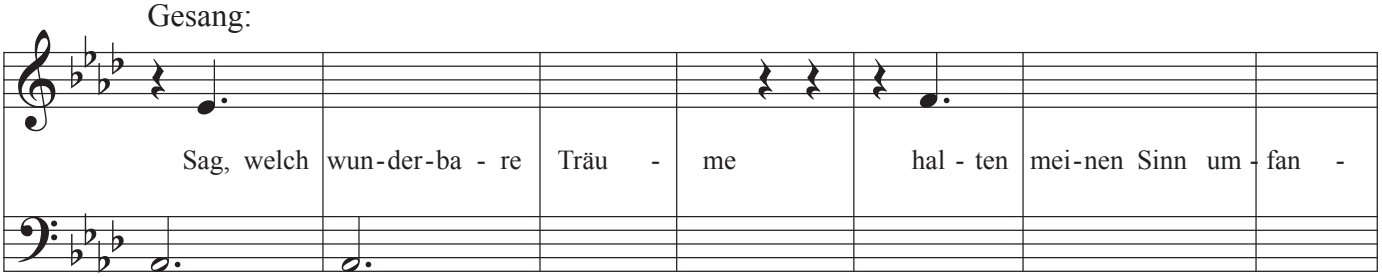

A♭

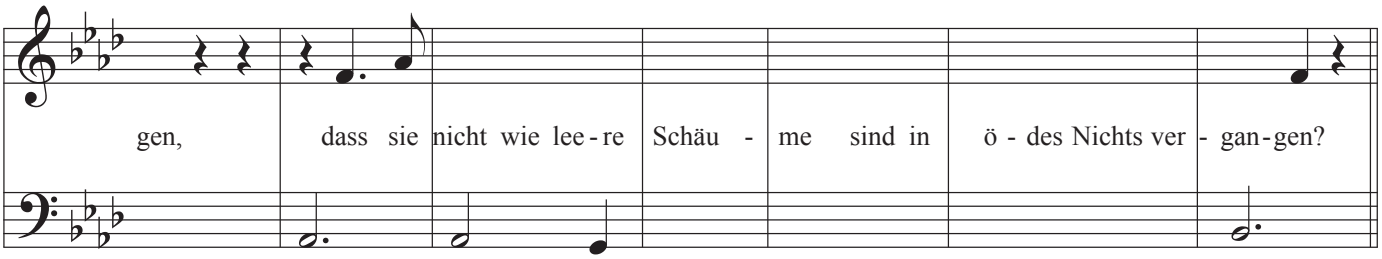

B

©ear-training.org