Kurs B: Lektion 14 (Memos) - Aufgabenblatt

1. Rhythmus-Memo

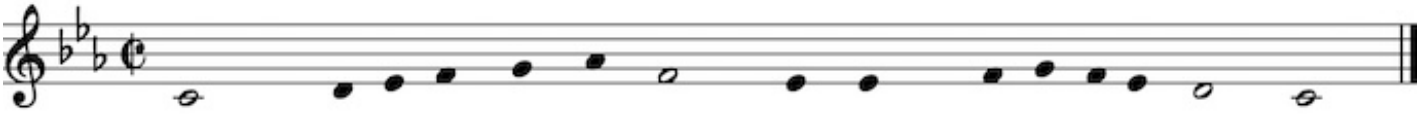

2. Tonstufen: Töne und Stufen (innerhalb der Tonart) notieren. es erklingen 7 Töne pro Takt.

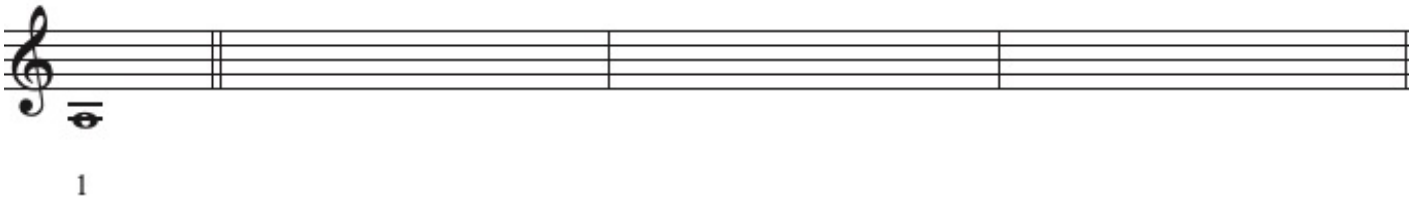

3. Melodie-Memo

4. zweistimmig Memo

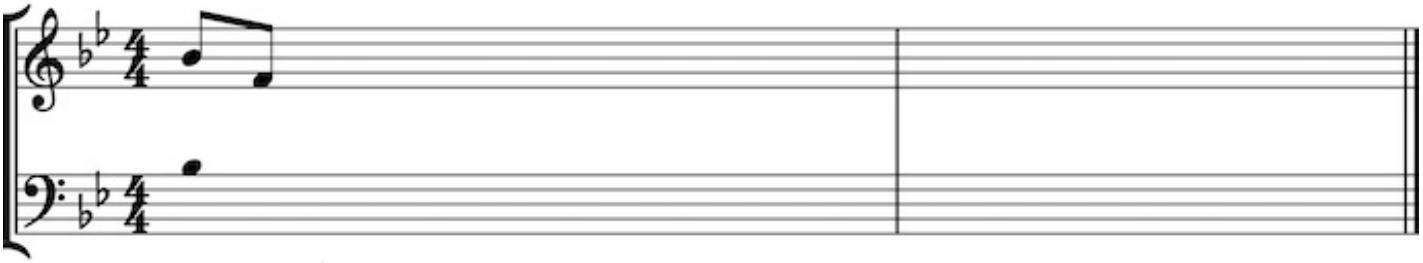

5. tonale Akkorde: Töne und Akkordsymbole notieren

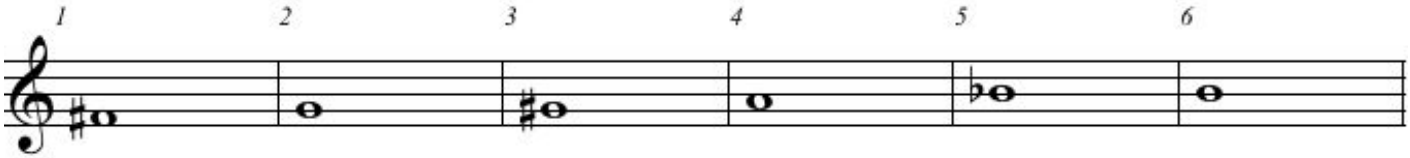

6. Kadenz-Memo: Bassstimme und Akkordsymbole notieren (oberes Notensystem als Hilfe, freiwillig)

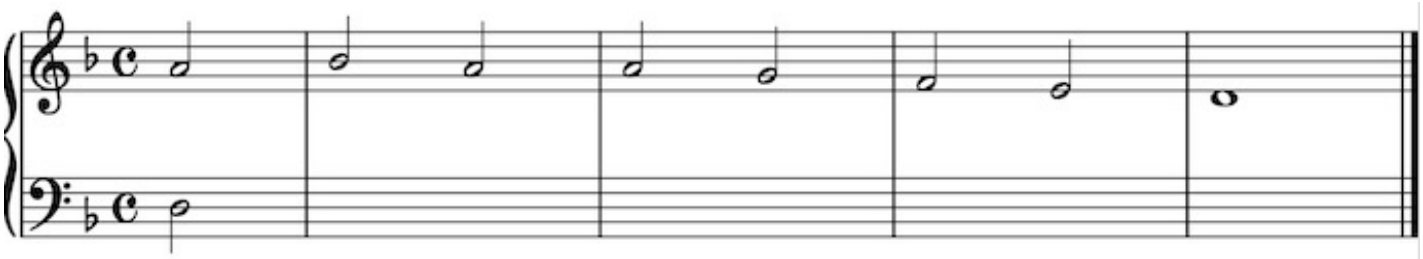

©ear-training.org