Kurs C: Lektion 10 (Memos) - Aufgabenblatt

©ear-training.org

1. Rhythmus-Memo

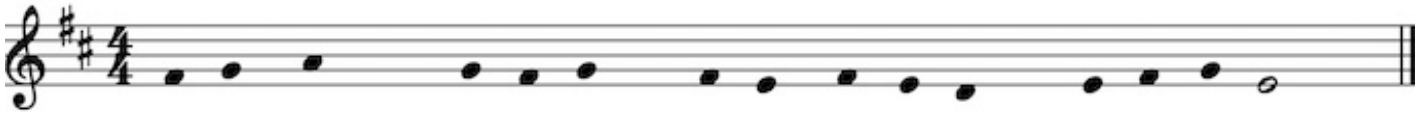

2. Tonstufen: Töne und Stufen (innerhalb der Tonart) notieren: 7 Töne pro Takt

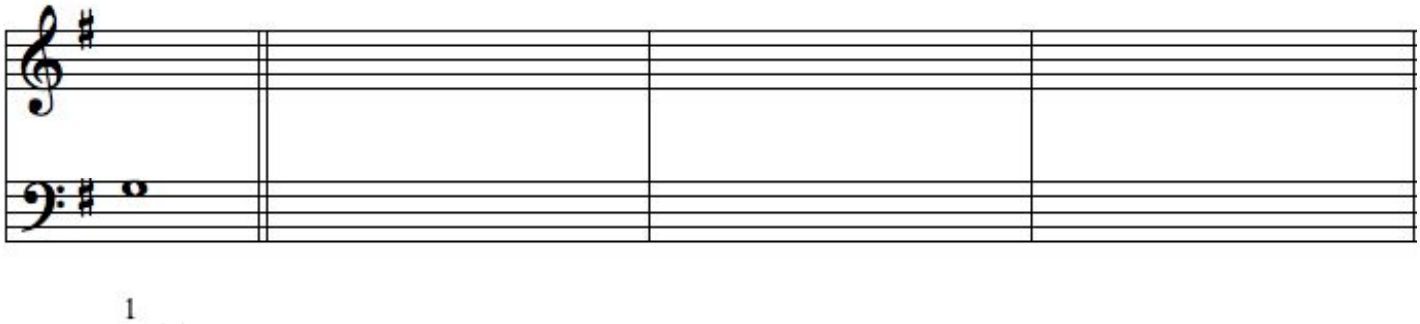

3. Melodie-Memo

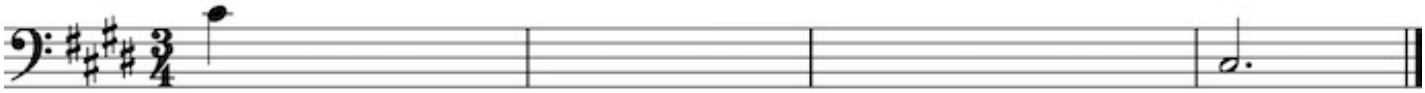

4. zweistimmig Memo

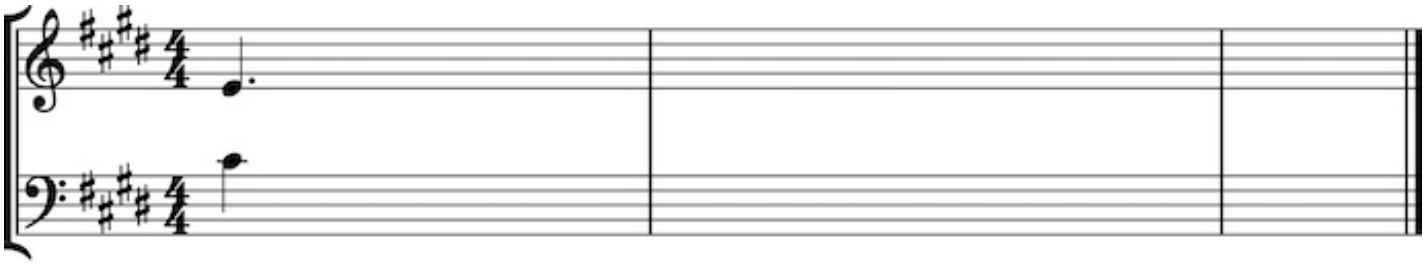

5. tonale Akkorde: Töne und Akkordsymbole notieren

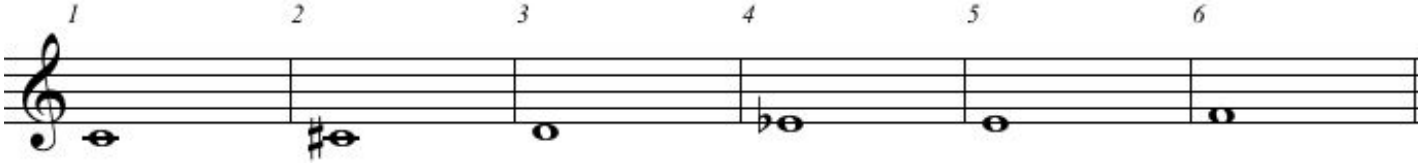
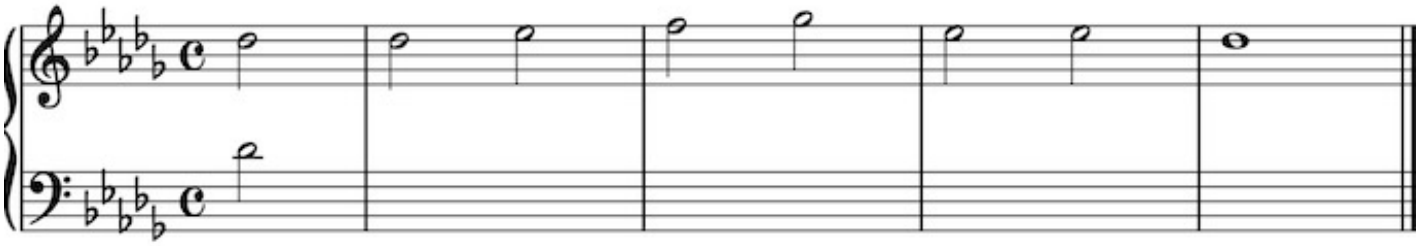
6. Kadenz-Memo: Bassstimme und Akkordsymbole notieren (obere Notensystem als Hilfe, freiwillig)