Kurs B: Lektion 1 (Fehlerhören) - Aufgabenblatt

1. Rhythmus Fehlerhören

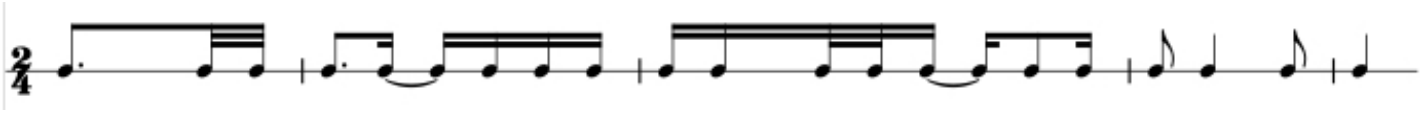

2. Tonstufen Fehlerhören

Fehler: 7

5 7 2 1 5 5 3 6 3 1 5 4 7 1 7 4 5 3 2 6 1

3. freitonale Tonreihen Fehlerhören

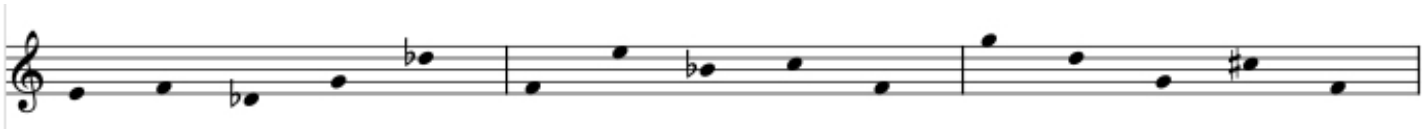

4. Melodie (tonal) Fehlerhören

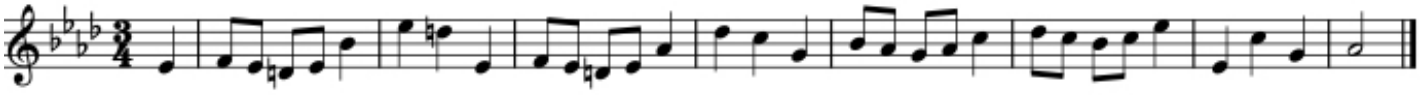
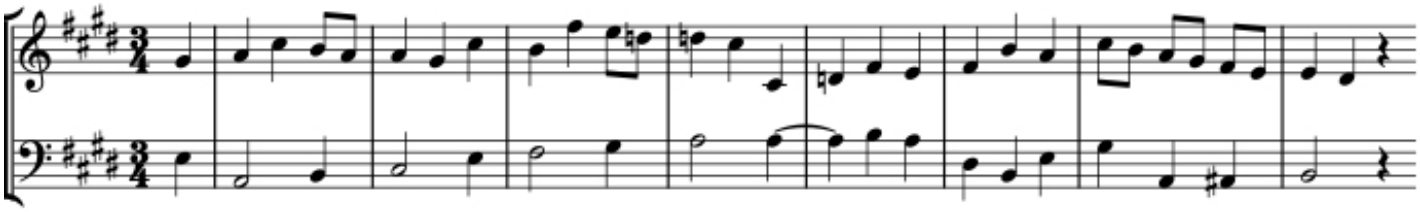
5. zweistimmig Fehlerhören