Kurs B: Lektion 17 (Fehlerhören) - Aufgabenblatt

1. Rhythmus Fehlerhören

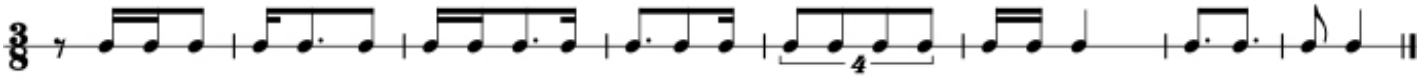

2. Tonstufen Fehlerhören

Fehler: 8

6 4 2 7 3 3 4 4 7 2 7 5 3 5 3 2 5 2 7 2 6

3. freitonale Tonreihen Fehlerhören

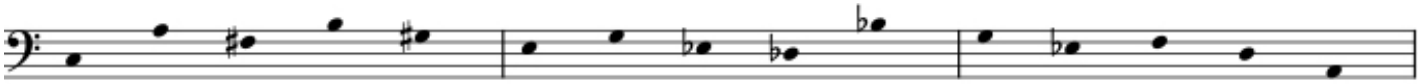

4. Melodie (tonal) Fehlerhören

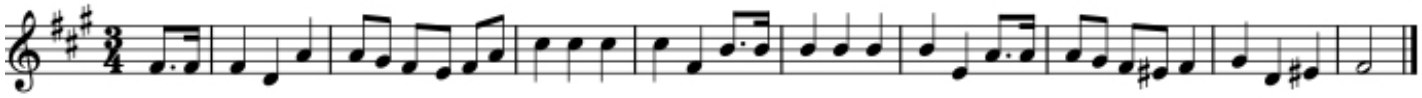

5. zweistimmig Fehlerhören

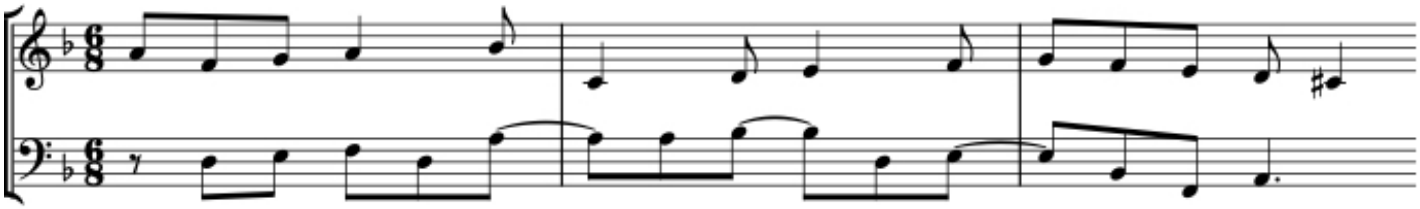

©ear-training.org