Kurs B: Lektion 13 (Fehlerhören) - Aufgabenblatt

1. Rhythmus Fehlerhören

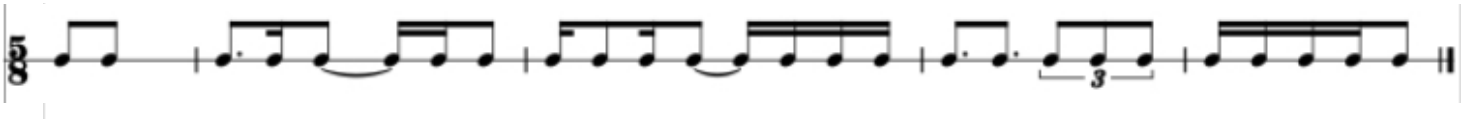

2. Tonstufen Fehlerhören

Fehler: 7

2 3 5 +7 1 6 5 | 4 2 6 3 5 4 3 | 5 4 +7 1 7 6 3

3. freitonale Tonreihen Fehlerhören

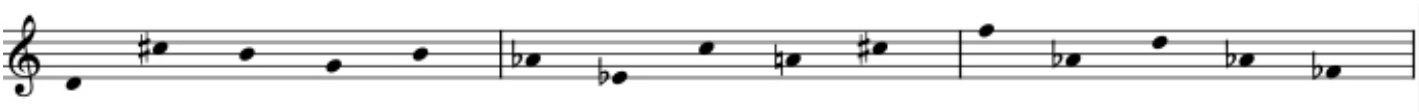

4. Melodie (tonal) Fehlerhören

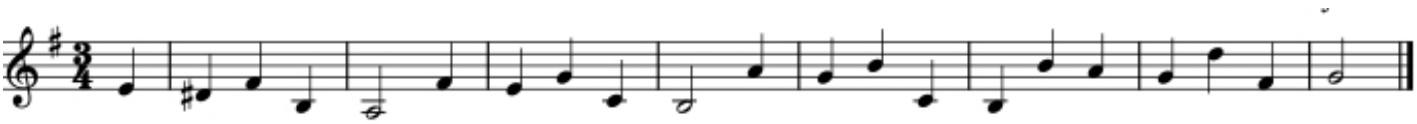

5. zweistimmig Fehlerhören

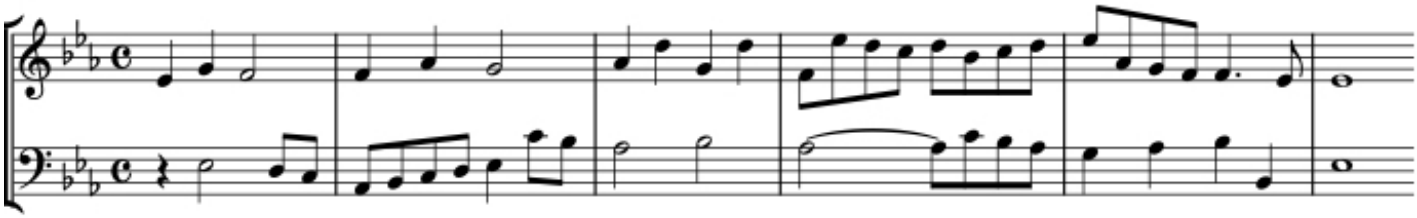

©ear-training.org