Kurs C: Lektion 13 (Fehlerhören) - Aufgabenblatt

1. Rhythmus Fehlerhören

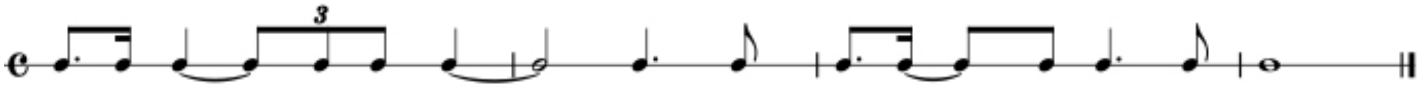

2. Tonstufen Fehlerhören

Fehler: 6

1 7 3 4 6 4 2 | 5 3 5 +6 +7 1 3 | 4 6 3 5 2 5 5

3. freitonale Tonreihen Fehlerhören

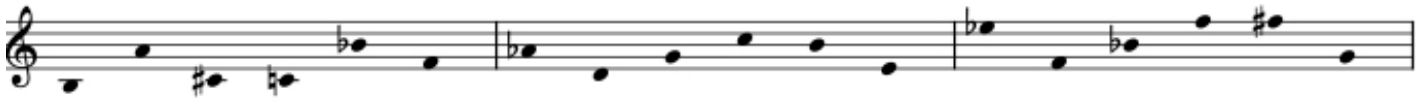

4. Melodie (tonal) Fehlerhören

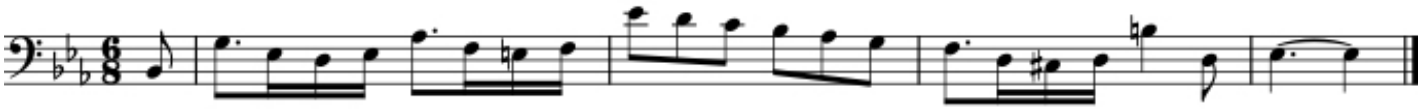

5. zweistimmig Fehlerhören

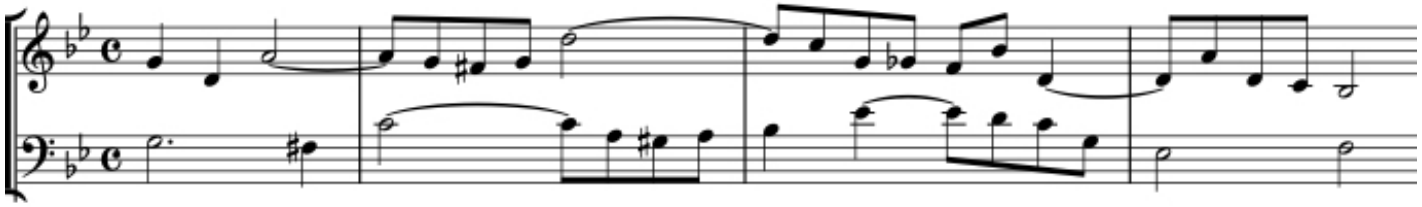

©ear-training.org