Kurs A: Lektion 17 (Fehlerhören) - Aufgabenblatt

1. Rhythmus Fehlerhören

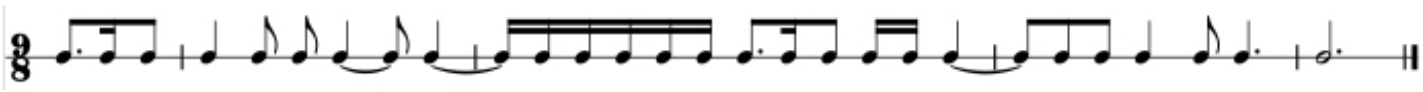

2. Tonstufen Fehlerhören

Fehler: 7

3 6 5 2 4 3 1 | 7 5 3 1 6 3 5 | 7 2 3 1 7 4 1

3. freitonale Tonreihen Fehlerhören

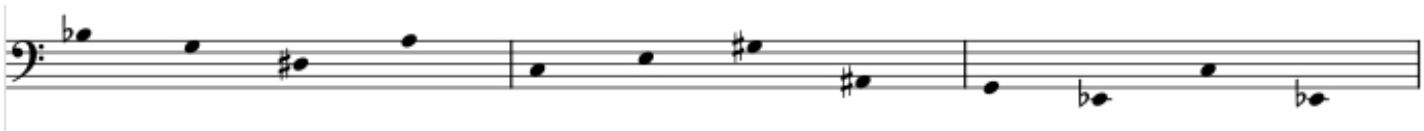

4. Melodie (tonal) Fehlerhören

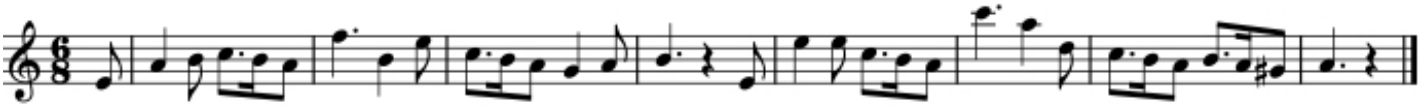

5. zweistimmig Fehlerhören

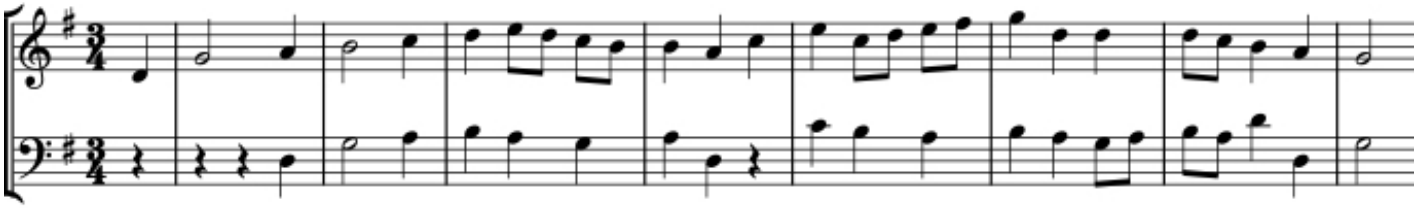

©ear-training.org