Kurs D: Lektion 3 (klassisch) - Aufgabenblatt

©ear-training.org

1. Rhythmus melodisch

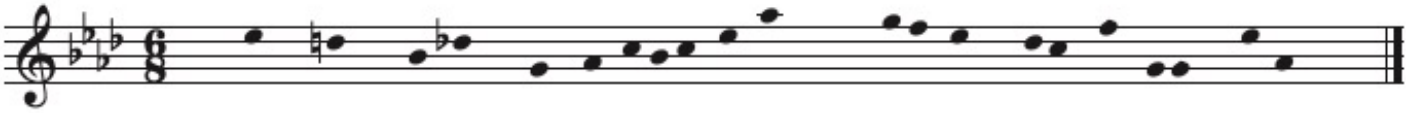

2. Intervalle: Töne und Intervalle notieren

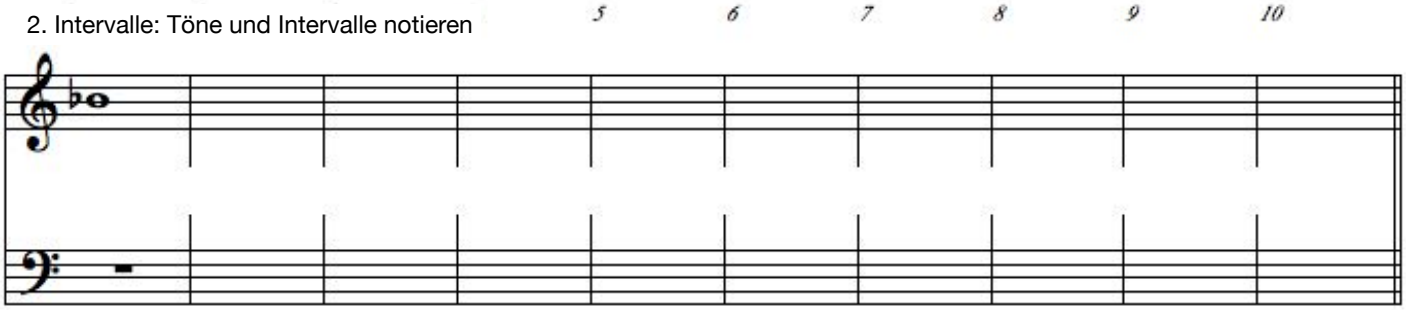

3. Melodie (tonal)

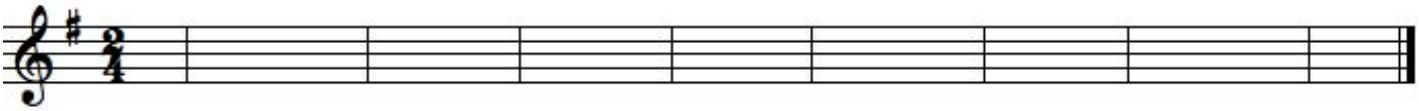

4. zweistimmig

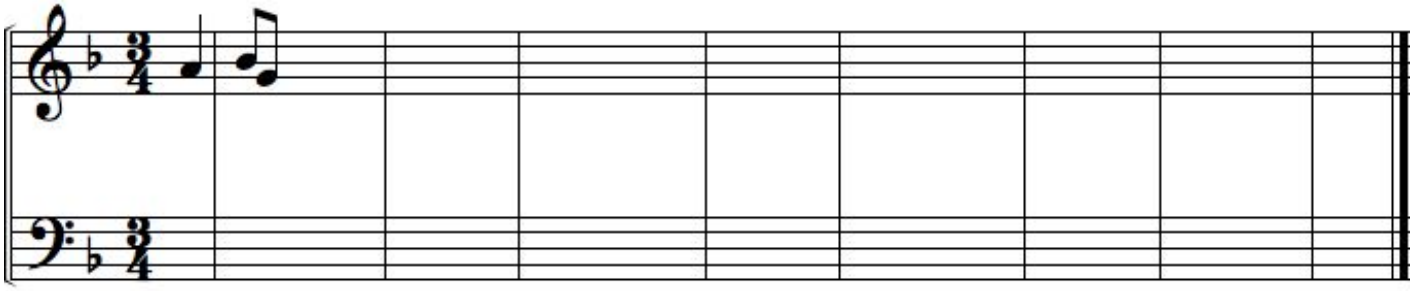

5. tonale Akkorde: Töne und Akkordsymbole notieren

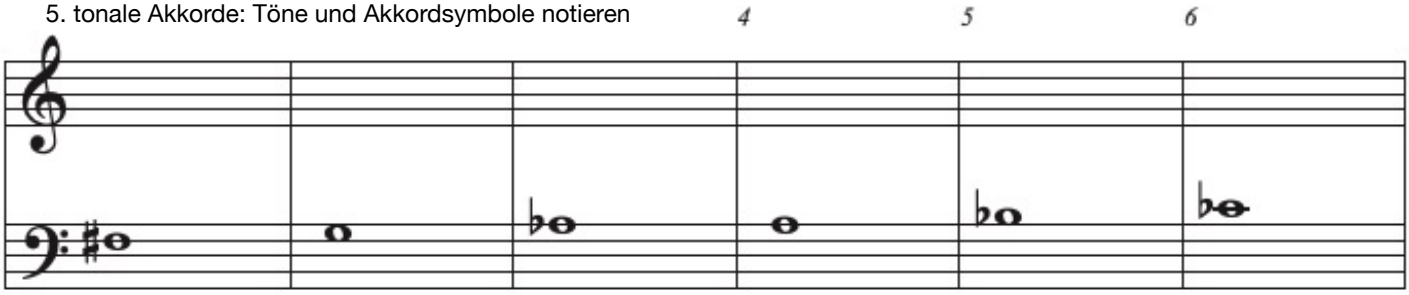
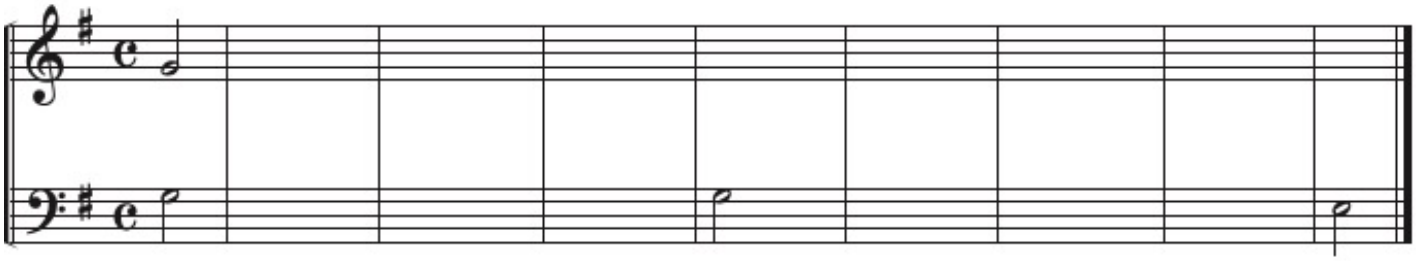
6. Erweiterte Kadenz: Bassstimme und Akkordsymbole notieren (oberes Notensystem als Hilfe, freiwillig)