Kurs A: Lektion 5 (Fehlerhören) - Aufgabenblatt

1. Rhythmus Fehlerhören

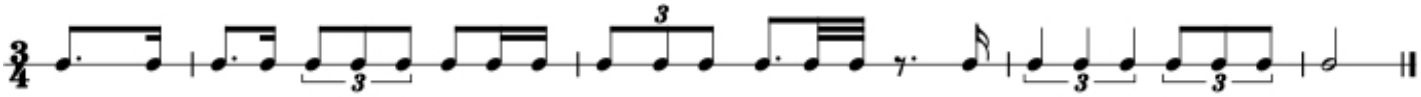

2. Tonstufen Fehlerhören

Fehler: 7

2 4 3 5 1 6 1 | 3 7 5 1 4 6 3 | 4 3 5 2 3 7 5

3. freitonale Tonreihen Fehlerhören

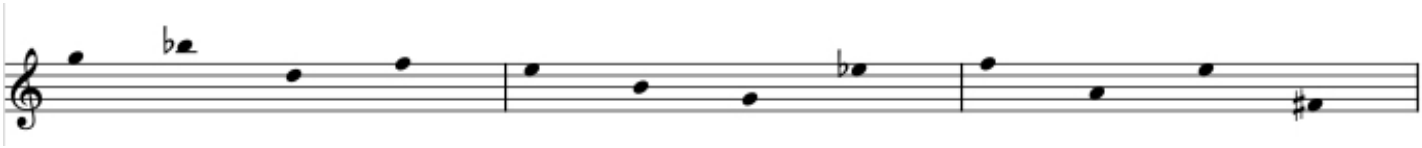

4. Melodie (tonal) Fehlerhören

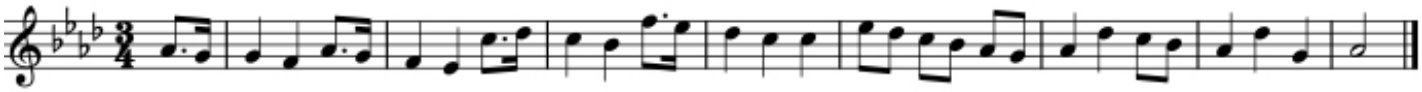

5. zweistimmig Fehlerhören

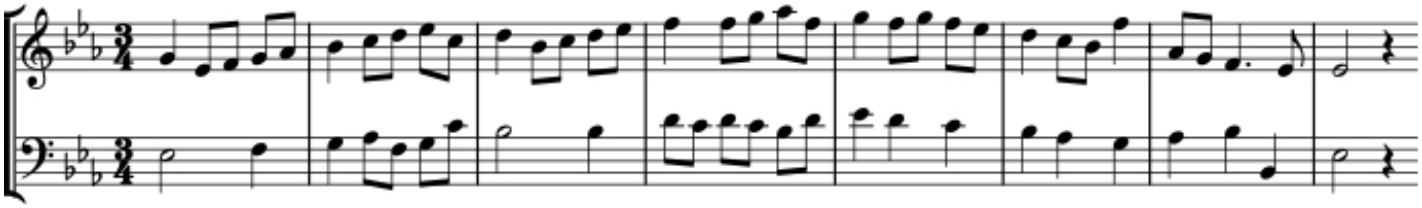

©ear-training.org