Kurs A: Lektion 9 (Fehlerhören) - Aufgabenblatt

1. Rhythmus Fehlerhören

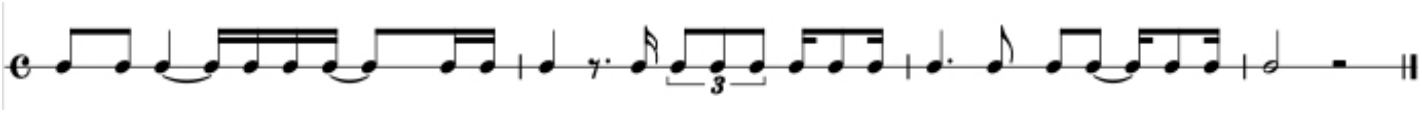

2. Tonstufen Fehlerhören

Fehler: 6

1 6 2 4 6 2 3 | 5 6 7 5 4 2 1 | 6 4 6 5 3 4 1

3. freitonale Tonreihen Fehlerhören

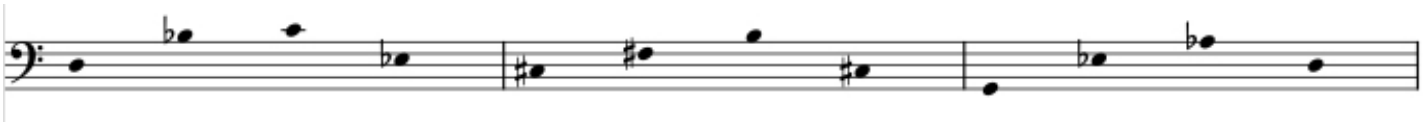

4. Melodie (tonal) Fehlerhören

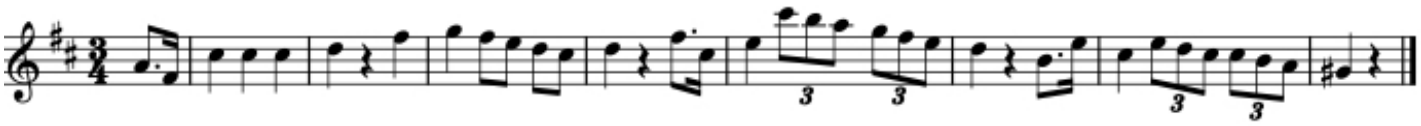

5. zweistimmig Fehlerhören

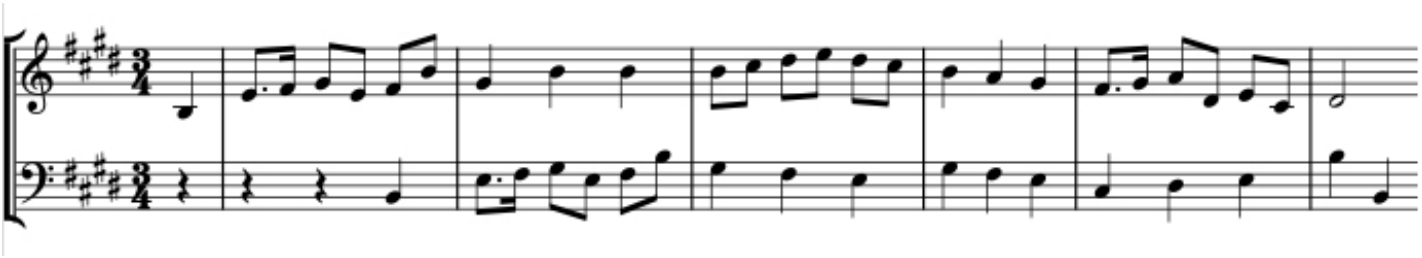

©ear-training.org